



# You can STILL reap the benefits of COMMUNITY SOLAR

**H**ave you ever walked out of your house on a sunny day and thought, “I wish I could harness the sun’s energy to power my home”? Okay, maybe you haven’t. But I’m sure you have noticed solar panels on top of homes in your community, and maybe you have even seen Oakdale Electric Cooperative’s SunnyOak Community Solar Garden as you’re driving northbound down State Road 80 towards Necedah. And if you haven’t, a road trip is definitely in order! Have you considered solar as a part of your home’s energy mix—but have been dissuaded by high costs or maintenance requirements? We here at

Oakdale Electric Cooperative are happy to tell you that solar energy is more accessible than you might think!

Community solar programs harness natural energy from the sun and often cost less than installing a solar system at your home or business. If you are a homeowner, participating in community solar keeps you from having to worry about zoning restrictions or appealing to your homeowners’ association. If you don’t own your home, not to worry, because renters can participate, too! Any co-op member with a residential account may apply to subscribe to the solar garden.



The community solar model is easy to understand. Oakdale Electric Cooperative partnered with SoCore Energy and built a community solar array. Then, qualified OEC members purchased a share of the energy produced, in the form of one or more solar subscription units. (A subscription unit is the equivalent of one solar panel of electricity producing capacity). The energy is distributed to the power grid and solar-garden members received credits that lower their electric bills.

Participating in a community solar program also eliminates maintenance costs and concerns that can be a hassle for those who own and maintain their own residential solar system. With community solar, solar-garden members don't have the worries of installation, maintenance, and insurance fees, making participation easy.

To learn more about the SunnyOak Community Solar Garden and other renewable programs we offer, contact Oakdale Electric Cooperative at 1-800-241-2468 or [info@oakdalerec.com](mailto:info@oakdalerec.com).

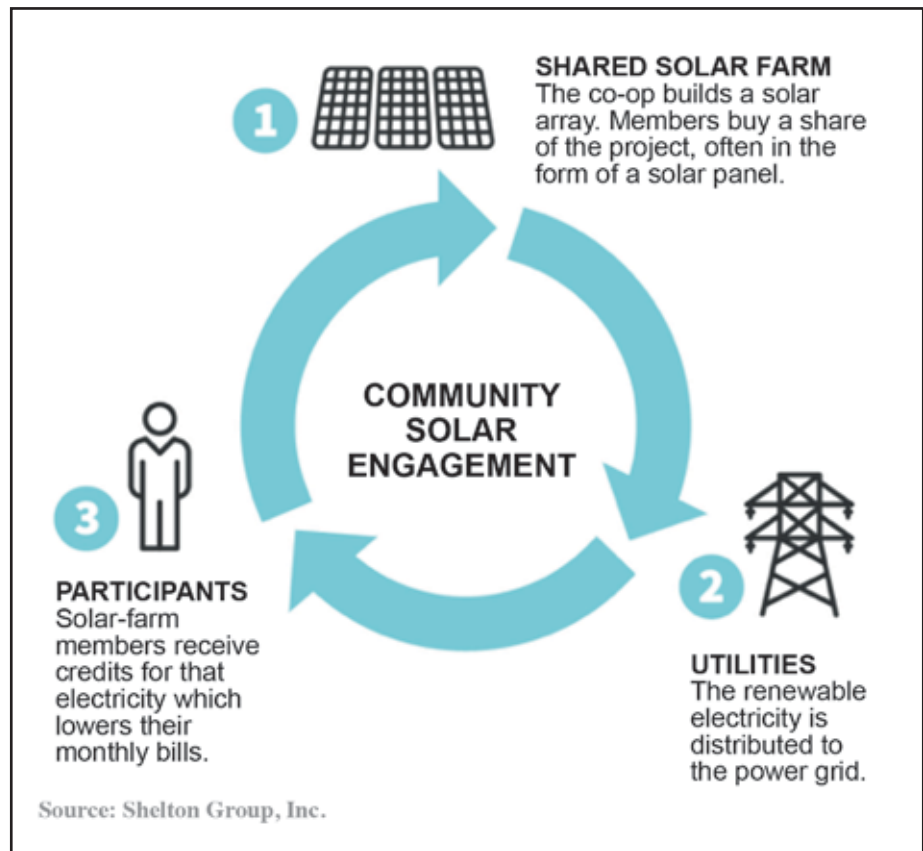

## SUNNY FACTS

**Location:** State Road 80 in Necedah, just south of the Whistling Wings Substation

**Generation Start Date:** May 31, 2017

**Subscriptions Purchased:** 230

**Subscriptions Still Available:** 560

**Total Solar Energy Produced:** 343 MWh – equivalent to powering 41 homes annually.

*The average Wisconsin residential home energy consumption is 703 kWh/month.*



## CAN YOU HELP US FIND THESE PEOPLE?

The following are former members who have capital credit checks that were not cashed. If you know the current address of someone listed here, or of a relative or benefactor who may have rightful claim to the capital credits if the former member is deceased, please contact us at 608-372-4131 or info@oakdalerec.com. Any unclaimed checks will revert to the Wisconsin Federated Youth Foundation, Inc. a charitable tax-exempt trust established by the Wisconsin Electric Cooperative Association for educational purposes.

360 NETWORKS INC	CARTER DAVID	FARMER HOME ADMIN	HENNING ROBERT	KORTBEIN BRADLEY	MORROW BARBARA A
ABHALTER RICHARD	CARTER WILFORD B	FARMERS VALLEY COMM CL	HENSON WM N	KOZLOWSKI LARRY R	MORROW WAYNE E
ADAMS BEN F	CASTELLON LESLIE	FERGUSON GENEVA	HERSHMAN JEFF	KOZOYED PETER	MORTIMER MURIEL R
ADAMS BRADLEY H	CHAMBERS C H	FERGUSON RICHARD E	HESS ETHEL	KRANZ CATHY R	MOSKOW VIRGINIA
ADCOCK AUDREY B	CHILCOAT THEODORE RJR	FINLEY MILDRED J	HINDSLEY CECILE	KRIESE ARTHUR J	MUEHLENKAMP GENEVIEVE
AETNA FARM 6351	CHRONINGER DANIEL	FIORE AMY	HOFFMAN VICKI L	KRIESE TIMOTHY M	MURPHY PATRICIA K
ALBRECHT LYLE E	CHURLEY WM C	FISHER JAMES	HOGREVE BURTON	KRIPS WM J	NALEWAY LEONARD
ALVIN ROBERT	CLARK EARL M	FLEISCHER FAITH	HOLCOMB GLADYS	KRUKOWSKI CHESTER R	NEESH-LA PARKING LOT
ANDERSON ROBERT	CLARK JACKIE	FOGO HARVEY	HOLM DAVID J	KRUTKE JACK L	NELSON PETER & SON
ANZIVINO LARRY	CLARK JAMES M	FORREST JEFFERY	HOLTLANDER ANN P	KRUTKE JOHN	NESS ALTA
ARMBRUSTER RITA R	CLARK JEAN	FOUR STAR RESTAURANT	HOMPERTZ STEVEN L	KUBISIAK JUANITA	NOBEN GERALD
ARNETT MARIE E	CLEMENTSON JUDITH A	FUJICOLOR PROCESSING INC	HOWE DAN	KULPA DENCY D	NORTON JULIE
ARROWHEAD RV LLC	COLLINS ROLAND G	G & S TRANSPORTATION INC	HUBBARD BEN W	LAFFREDI JOSEPH	NOVICENCO MADELYN
ARROWOOD BONNIE	CONNOR WANDA E	GAINES FRED E	HUDSON WM JR	LAFLASH BETTY	O'CONNOR MICHAEL A
ARTAC CHUCK	COOPER DALE M	GAINES JOHN	HUNDT LINDA L	LANGELAND ROBERT	O'CONNOR MURRAY
ARTAC CHUCK	COPPOTELLI JEANETTE	GARGANI RANDALL L	HYER DAVID	LANGER FRANK	OLDENBURG WILLIAM F
BAKALIK LOIS A	COREY JANICE D	GARRITANO MARY	INGRAM JANET	LANGRUD WM J	OLSEN JAMES
BANFI KATHRYN I	COX STEVE RSR	GATTAS MITCHELL	JACOBSON DONALD H	LARSEN ANTONIA	OLSEN WM S
BARINA JOSEPH SR	CRAIG BRUCE D	GEORGESON GERALD	JADACK LEROY B	LAUFENBERG ROMAN	OLSON MELVIN R
BARITSKY WALTER	CROSSROADS CHRISTIAN	GERBER CLIFFORD L	JAGELOVICZ PAUL	LEAKE RONNIE L	OLSON RICK
BARON WILLIAM	ACADEMY	GILMORE WALTER	JENNINGS PATRICIA	LEBERG EMMA	OLSON STANLEY W
BARREAU SANDY	CRUBAUGH ALICE L	GILSON KATHY	JENSEN GERALD L	LEGGIE RUTH	OWENS STEVEN J
BART ROBERT J	CRYSTAL FRUIT CO THE	GOERS BRADLEY	JENSEN VIRGINIA E	LEGRAND MARK A	P & N GROCERY STORE
BARTLETT MERTON	CUMMINS RICHARD	GOOD DANIEL R	JEPSON MABLE S	LEITNER ADOLPH	PALENIK DOLORES M
BARTOSZKO JOANNA	DALY NORMAN P	GOULD CARRIE	JERRETT GARRY LJR	LELAND EVA M	PALOK DEBRA A
BEAVER RESORTS INC	DAVIS LOUIS K	GRANZOW NINA L	JG RAND CORP	LEMMENS RONALD R	PARCHEM KATHERINE E
BECKER CHRISTIE	DECORA TIFFANY L	GREENBAY-WESTERN	JILEK ROBERT W	LETOURNEAU RON	PARKER TABITHA A
BEHNKE JEROME W	DECORAH ELIZABETH	RAILROAD	JOHNSON DAVID A	LEWIS BOB M	PARSLEY JAMES O
BENNETT GLENN E	DECORAH GRACE	GREENO LAURIE	JOHNSON EINAR	LIESSE ROBERT J	PAYNE MARGUERITE
BENSON DORIS E	DECORAH MARY	GREENO WM G	JOHNSON JEROME H	LINDEMER GEORGE M	PELOT V L INC
BERENDES BROS	DEDRICK WM J	GRIMM VICTOR M	JOHNSON KEVIN T	LITTLE SPROUT FARMS LLC	PETERSEN STEPHANIE D
BERRIMAN GARY A	DEHLER EDWARD	GRIMMENG RALD	JOHNSON WALTER	LOCHNER CRAIG A	PETERSON M
BEST POWER TECHNOLOGY INC	DELLS RACEWAY PARK	GRISSOM GEORGE	JORDAN CHRISTINE A	LOCKLIN CLYDE	PETERSON RAYMOND
BIG TEN CLUB	DELORENZO VIRGINIA	GRONOWSKI DAVID P	K & K NORTH END INC	LONG JOHN F	PHILLIPS HOWARD
BINDER JOSEPH C	DICK ALVIN	GROSBY PETE	KABERLE WM L	LOUIS DOLORES M	PINE VALLEY MEATS
BLOOM MARVIN	DICK EMALINE	GROSS COMMON CARRIER	KAHLER L W	LOWREY ETHAN L	PODSCHWEIT GEORGE W
BOLDT GERALD L	DIETL JOHN J	GROTH JACK	KAPELLUSCH JODI L	MAJEWski GERALD	PONZAR RAYMOND J
BOLLIG ROBERT J	D-L DESIGN BLDRS INC	GROVES IRVING L	KELLY TERI K	MANDER RICHARD H	PORT TACK LTD
BOWSER ROBERT OJR	DOMINSKI PAULINE S	GRUNDY GARY	KENLAY GREGORY S	MARTELL CAROL	POWERS RICHARD F
BRENNAN JAMES C	DOXTATER VERNON A	GUSTAFSON ROBERT	KENNEDY CLINTON	MARTIN JAMES B	PRILLWITZ CLAIRE
BROWN LINDA	DRAVES ROSE E	HAGLUND MARTIN C	KIEFER FRED R	MARTINEK WM J	PUDENT CHARLES
BRYANT SUSAN H	DRAZENOVIC KATHERINE	HAHN LOUIS	KIETA JOE SSR	MARTINEZ WENDEE S	PUTNAM MILDRED
BUCK JOE	DUNN ELIZABETH	HANKO LAURA	KIETZKE KENNETH A	MARTINOVICH DALE G	REICHE PAUL
BUDA EDWIN A	EBERLE DOROTHY M	HARDESTY JOSEPH	KILBOURN EAGLES	MASSEY OPALJEAN	REITEN JOHN C
BUHRKE ELMER	EBERTS EDNA	HARRIS G M	KILEY DARRELL J	MATHIAS BRUCE	RENJE JOHN
BURMEISTER ERNEST R	ELLIS LEROY	HAUSFELD RAYMOND	KING THOMAS E	MATTHE MARK	RHOADES ALBERT C
BURROW FRED	ELLIS ROSE	HEDDING CHRIS	KINNETT RICK	MCCLINTOCK HELEN	RICE DAVID L
BURTNER ROBERT M	ENDRES GARY A	HEINKEL LEE	KIVIMAKI VERDIE	MCCLORY FRANK	RICHTER JOHN
BURTON IRMA	ERB SCOTT	HEINTZ POLLY J	KLONOWSKI WIESLAW	MCDERMAID RICHARD	RIDER PAULA A
CAMACHO DON	ERDMAN DON	HELGERSON DAVID	KNUTSON BRIAN	MCENDREE DUANE	ROATCH FREDRICK C
CARLSON BRAD	EVERSOLL DAVE J	HELMKAMP SHARON A	KOHL CHANDLER W	MCGILL GINGER	ROBINSON RODNEY I
CARPENTER WM R	EWER JIM	HENDRICKS TRACY J	KOLTZ JODI L	MCKENNA EVANGALINE	ROBINSON ROGER L
CARPENTERS INC	FAIR HAROLD E			MEILMAN BROS FARM	ROLLETTE MONTE C
				MELTON GREGORY	ROMANO VINCENT
				MENTEL JANET L	ROTH DELFORD M
				MERWIN RICHARD	SV S ASSOCIATION
				MEYER ELMER	SAGE CINDY M
				MEYER JODY	SAINDON ALICE
				MEYERS EDWARD	SAINSBURY HOBART
				MILLER ARLIE A	SALZWEDEL BETTY J
				MILLER VERNIE L	SANDERS MIKE L
				MITCHELL OTIS R	SANDERS RONALD L
				MONTGOMERY RICHARD	SANQUIST GEORGE
				MORGAN PAUL B	SARGENT DEBBRA
				MORIVA MADDALINE	SAUER HARRY



SAWYER THOMAS C  
 SCHELLSCHMIDT DONAVON  
 SCHEPPA KEN  
 SCHMELING WM  
 SCHMIDT ALICE  
 SCHMIDT ROSEMARY  
 SCHOLZEN JUDY A  
 SCHRIVER MILDRED  
 SCHROEDER AARON  
 SCHROEDER RICHARD A  
 SCHULD T ELIZABETH A  
 SCHULTZ ERNIE R  
 SCHUTT DON F  
 SCHWAB JAMIE E  
 SCHWANKE EARL R  
 SCHWEDRSKY JOHN E  
 SCOTT DALE EJ R  
 SELLS KEN H  
 SHAGINAW GEORGE  
 SHAPUTIS ED  
 SIEGLER EDWARD F  
 SIEMANDEL JEFFREY A  
 SIMMONS NANCY  
 SKOKOWSKI ELLA  
 SL GUPTA INC  
 SMART JAMES R  
 SMITH JAMES G  
 SMITH JEREMY J  
 SMITH ROBERT A  
 SMITH THOMAS G  
 SNYDER MARY C  
 SPROSKI EMMA D  
 STAINBROOK SEANEEN  
 STALTER JAN D  
 STASICA ROBERT  
 STEELE ELDEN L  
 STEIN BARBARA  
 STEPHENS THERESA  
 STEVENSON RICHARD  
 STOKKE EUGENE  
 STRASSER GEORGE  
 STRASZEWSKI NORA  
 STRASZEWSKI ROBERT J  
 STRICKER ERIC  
 STRODE DOUG  
 STROMLEY MARLYS J  
 SULITA EDWARD A  
 SWEATT MATTHEW J  
 SZYMANSKI RICHARD  
 TATU SHARON

TEUBER SANDRA  
 THOUSAND TRAILS INC #41  
 TIBBITTS MARION  
 TIEDKE LE W  
 TIFFANY MICHAEL F  
 TIMMINS KENNETH  
 TINCHER JENNIFER M  
 TOLLERUD MARGARET  
 TORMOEN JEAN M  
 TOTOLO ANTHONY  
 TRAUTT DEBBRA  
 TREPTOW GLADYS  
 TULLEY CAROLE  
 TUMA JOHN C  
 TURNER MARK A  
 ULBRICH GEORGE J  
 UNION CAMP  
 UTTER DONALD L  
 VANG BER  
 VANG BLONG  
 VOCELKA MIKE J  
 VOGEL EVELYN  
 WAGNER DAVID E  
 WAGNER MARGARET  
 WALKER ADRIANE G  
 WALLING TERRI  
 WALTERS ELNOR  
 WARNOCK MICHAEL  
 WEIDMANN IRENE  
 WEILAND RAY J  
 WENKMAN MARK T  
 WHITE EAGLE ANSON R  
 WHITE EAGLE ANSON R  
 WHITETHUNDER ALAN J  
 WILCOX EUGENE L  
 WILDES ELAINE  
 WILLIAMS SHELLEY  
 WILSON SHARON  
 WINKELMAN RICHARD H  
 WIS SAVINGS BANK  
 WISCONSIN FARM LINES LTD  
 WITCRAFT DAVID J  
 WITTE DORIS  
 WOLFRAM JERRY  
 WOODWORTH ALLEN  
 ZAHNEN KATHERINE P  
 ZANTOW LEE  
 ZELLMER SUE  
 ZOLCZYNSK JOHN



*Save the Date*

## Oakdale Electric Cooperative's MEMBER APPRECIATION DAY

**Saturday, October 13**  
**7:30–11:00 a.m.**

**Hwy. PP, just north of Interstate 90/94**



### FOR ALL:

- Breakfast by Tomah Lions Club
- Co-op Educational Tables
- Flu Shots
- Gift Bags
- Oakdale Credit Union
- Operation Round Up®
- Photo Booth
- Popcorn
- Prizes
- Touchstone Energy®

### FOR KIDS:

- Bounce House
- Caricature Artist
- Corn Pool
- Craft Time Studio
- Face Painting
- Giant Games
- Pedal Pulling

*And more!*

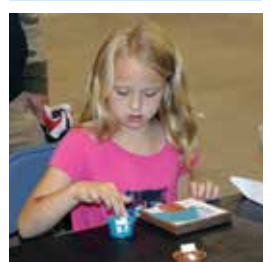

### Bruce Ardel, General Manager

P.O. Box 40, Oakdale, WI 54649  
608-372-4131 • 800-241-2468  
info@oakdalerec.com

### Deana Protz, Editor



**Oakdale Electric Cooperative**

Your Touchstone Energy® Partner

Office Hours: Monday–Friday, 7:30 a.m.–4:00 p.m.  
24-Hour Emergency Power Restoration: 800-927-6151  
Toll-free Online Bill Payment 866-392-4307

Diggers Hotline: For underground cable locates and power line clearance information, call 800-242-8511.